



# Migrate from VMware to Nutanix with Confidence

Ascend revolutionizes **VMWare to Nutanix transitions**, transforming complex migrations into strategic opportunities. Ascend extends the native capabilities of Nutanix Move by providing intelligent planning, predictive insights, and end-to-end automation of the entire migration lifecycle. Ascend **simplifies processes, reduces reliance on specialized expertise, and ultimately allows you to plan, predict, and automate with precision.**

## OUTCOMES

- Seamless transition**  
 Minimal operational disruption with strategic VM grouping and streamlined process.
- Operational Efficiency**  
 Simplified, efficient workflows allowing focus on strategic initiatives.
- Data Integrity**  
 Secure, compliant migration ensuring data integrity throughout.
- Cost Optimization**  
 Maximized ROI through efficient resource utilization and cost saving.

FEATURE	▶ Move	▶ Move + Ascend
Cross-hypervisor migration	✓	✓
Support for cloud platforms	✓	✓
Agentless migration	✓	✓
Continuous data synch	✓	✓
Non-disruptive testing	✓	✓
Automated virtual machine cutover	✓	✓
Virtual machine inventory analysis		✓
Pre-migration risk analysis		✓
Wave planning		✓
Automated scheduling		✓
Automated communications		✓
End to end migration orchestration		✓
Executive Reporting		✓
Auditing & Compliance		✓

## CONNECTION & ORCHESTRATION:

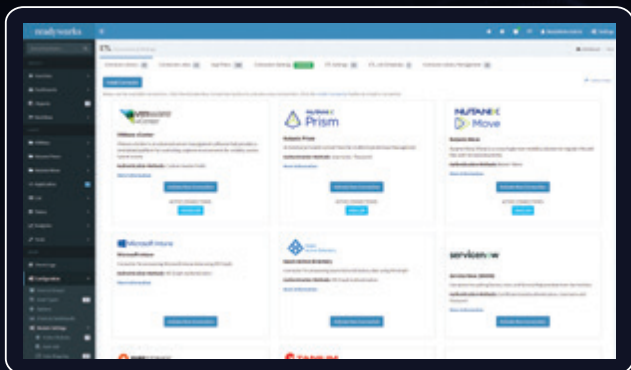

Connectors allow you to orchestrate all of the systems required for migration including Nutanix Prism, Nutanix Move, & VMware vCenter. Readily connect to any other system with ease.

## DATA QUALITY SCORING:

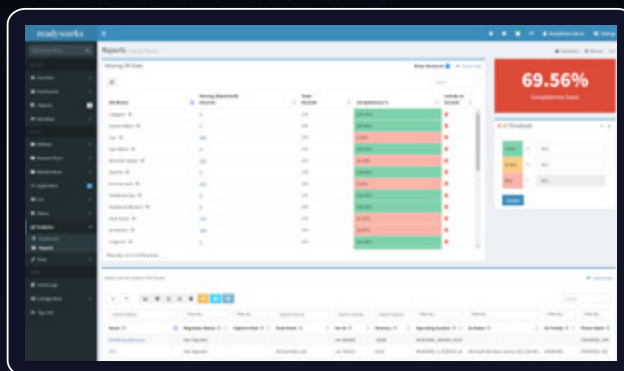

Quickly understand what information you have, what you're missing, and where there are data conflicts.

## INTELLIGENT ANALYTICS:

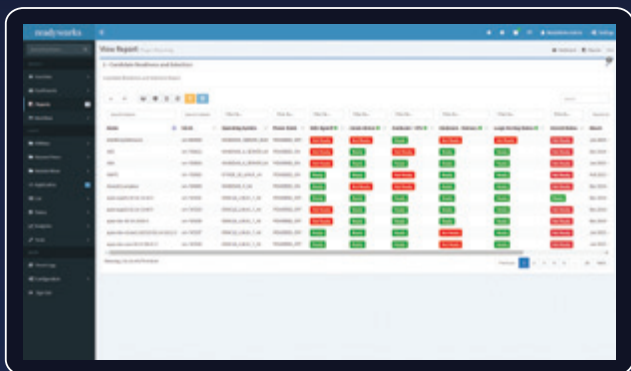

Intelligent analytics identify potential migration risks and provide a wholistic view of migration readiness.

## WAVE PLANNING:



Organize virtual machines by application, business line, or any other criteria and then place them into automated migration waves.

## LIFECYCLE MANAGEMENT:

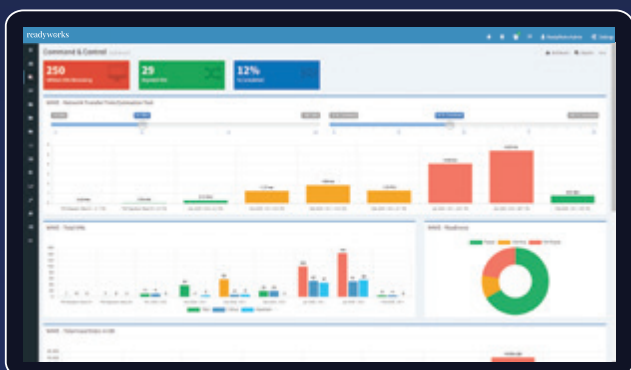

Model migrations based on network capacity in order to ensure cutovers will be completed in required timelines.

## MIGRATION AUTOMATION:



Rich analytics allow you to visualize every aspect of your VMware environment, Nutanix environment, and the status of your migration.